

M3 Pink 1504 – 122+ @ 2 – BrandiEx X Mackdreamy

2017 @ 2 – scored 122+



2017 @ 2 – scored 122+



M3 Pink 1504 – 122+ @ 2 – BrandiEx X Mackdreamy

2016 @ 1 – not scored



2016 @ 1 – not scored

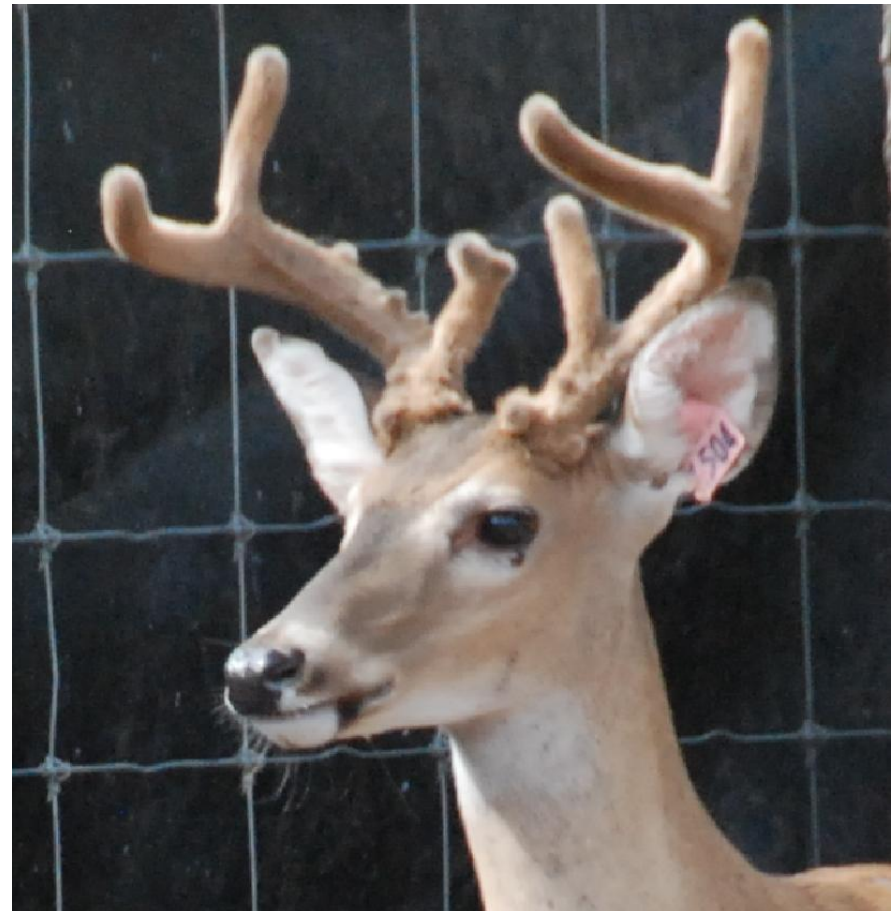

M3 Pink 1504 – 122+ @ 2 – BrandiEx X Mackdreamy

Full Lineage

Tag Search Name Search

Lineage for M3-Pink 1504 - 122+ @ 2 of M3 Whitetails

NOTE: Right Click on any ANIMAL NAME to display details
NOTE: Right Click on any EMPTY box to QUICK-ADD a site or dam

Offspring Display
 Active Sold
 Lineage Liberated
 Transfer Died

[Dream Deer](#)

Offspring Bucks

Offspring Does

Male
M3-Pink 1504 - 122+ @ 2
DNA: 203477

Female
M3-Blue 343
DNA: 140069

BrandiEx
DNA: 117647

Express
DNA: 54816

Mackdreamy
DNA: 76040

LR Yellow 136
DNA: 36612

Gladiator II
P Exit O

Brandi

A 203

Eclipse

Brandi
DNA: 9652

116A Woodard

Dreambo (235 @ 2)

Brooke

RR Lone Star (200+ @ 2)

LR Purple 1

Gladiator (303 @ 6)

Brandi

Woodard 727 JR

4M Orange 22

Big Papa Pump

LB2 - Berdoll

Maxbo (374 @ 6)

Blue 510

Easy Money (303 @)

Texas Queen

Walks Loner (260 @)

Red 4 - Loner

W.B. (185 @ 5)

Rusty Furnice Doe

Powered by GMS

[Consignment Form](#)

M3 Pink 1504 – 122+ @ 2 – BrandiEx X Mackdreamy

Harvest Score for M3-Pink 1504 - 122+ @ 2 - 12/15/2017

Enter Measurement for: **Number of Points Right** ...Then Click on NEXT...

Boone and Crocket / Pope and Young
 SCI
 TGR

No Points Right Antler: Left Antler:
 Tip to Tip Spread: Greatest Spread:
 Inside Spread Main Beam: Spread Credit: R Antler: L Antler: Difference:

Total Difference of Abnormal Points:

Length of Abnormal Points

<input type="text" value="0"/>	<input type="text" value="2"/>
<input type="text" value="0"/>	<input type="text" value="10 5/8"/>
<input type="text" value="0"/>	<input type="text" value="0"/>
<input type="text" value="0"/>	<input type="text" value="0"/>
<input type="text" value="0"/>	<input type="text" value="0"/>
<input type="text" value="0"/>	<input type="text" value="0"/>
<input type="text" value="0"/>	<input type="text" value="0"/>
<input type="text" value="0"/>	<input type="text" value="0"/>
<input type="text" value="0"/>	<input type="text" value="0"/>
<input type="text" value="0"/>	<input type="text" value="0"/>

	Spread Credit	R Antler	L Antler	Difference
Length Of Main beam	19 4/8	18	1.5	
Length of FirstPoint	4 1/8	9 1/8	5	
Length of Second Point	7 7/8	2	5.875	
Length of Third Point	7 5/8	0	7.625	
Length of Fourth Point	4 6/8	0	4.75	
Length of Fifth Point	0	0	0	
Length of Sixth Point	0	0	0	
Length of Seventh Point	0	0	0	
Circumference 1	4 2/8	4 3/8	0.125	
Circumference 2	3 4/8	2 2/8	1.25	
Circumference 3	3 5/8	2 3/8	1.25	
Circumference 4	3	0	3	

Gross: Net: Totals:

Score For: M3-Pink 1504 - 122+ @ 2 - 12/15/2017

1/8 = .125 1/4 OR 2/8 = .250 3/8 = .375 1/2 OR 4/8 = .500
 5/8 = .625 3/4 OR 6/8 = .750 7/8 = .875